

Thomas Estermann, Höndlenhof 1, 6274 Eschenbach
Neubau Gewerbegebäude Parz.-Nr. 1160, Höndle, 6274 Eschenbach

RP Situationsplan 1:500 (nach Mutation)

02517-50



Ein Unternehmen der Geoterra Gruppe AG

27.09.2023, wk

Studer Partner AG
Neuenkirchstrasse 19
6203 Sempach Station
E-Mail info@studerpartnerag.ch
Telefon 041 467 21 20
www.studerpartnerag.ch

Bauherr:

Grundeigentümer:

Planer:

±0.00 = 438.00 m.ü.M

PLANUNGSBERICHT HÖNDLEN BEILAGE 1
RICHTPROJEKT

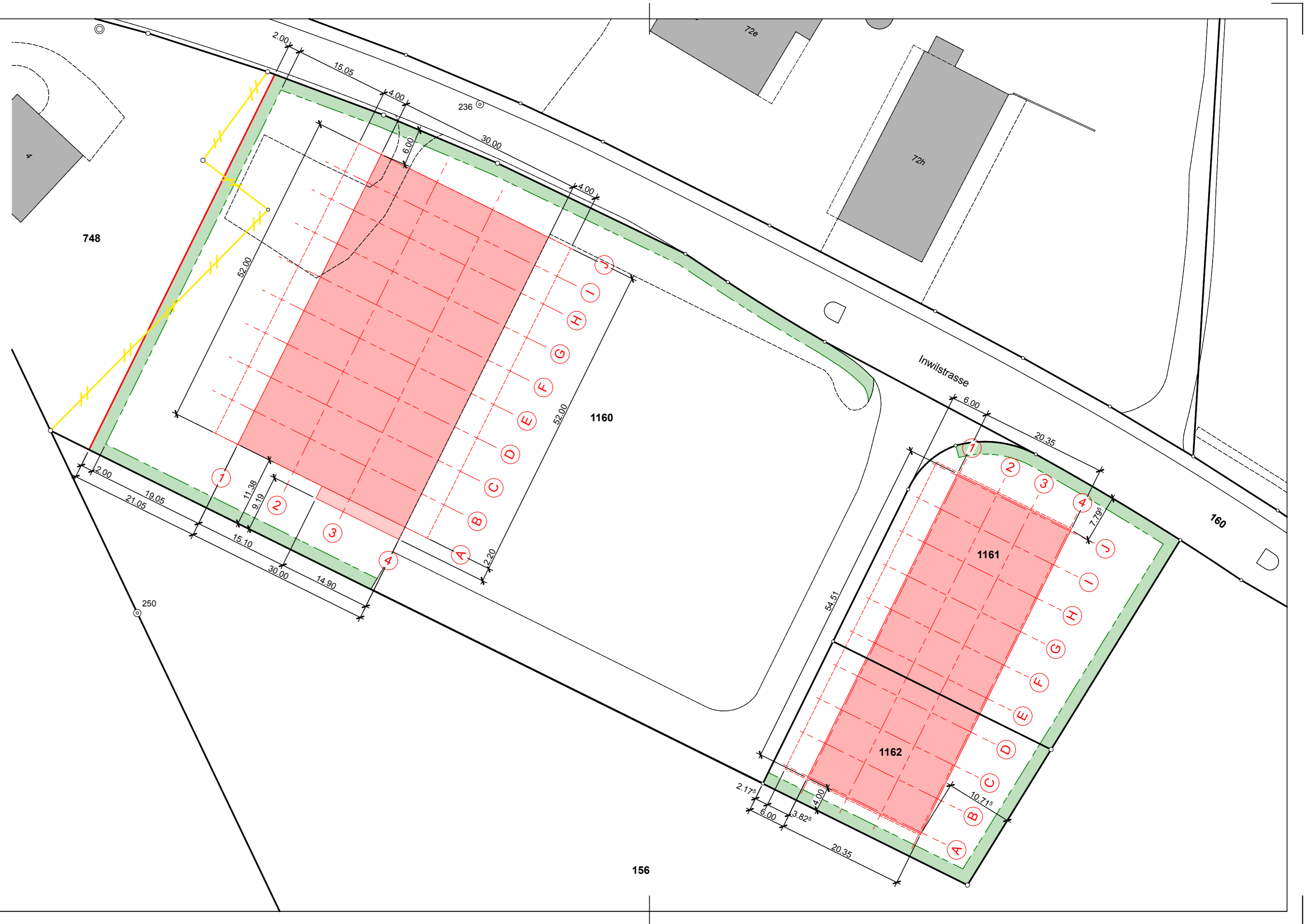

Bauherr: Grundigentümer: Planer:

±0.00 = 438.00 m.ü.M

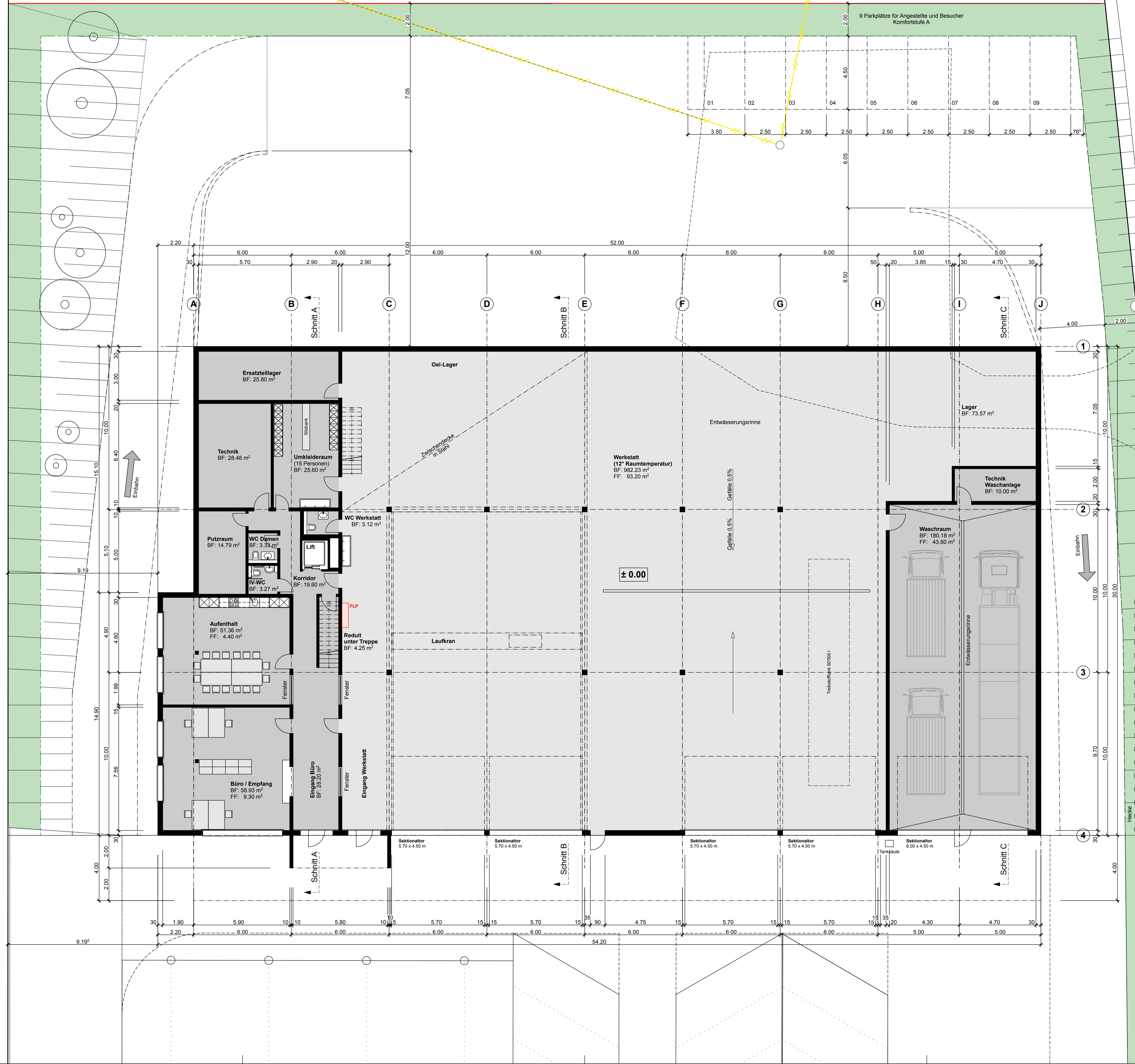
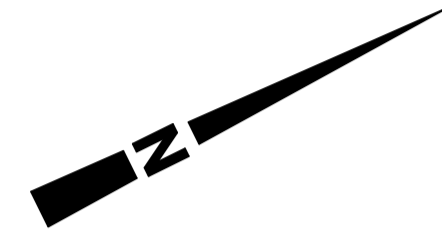

Bauherr: Grundigentümer: Planer:

±0.00 = 438.00 m.ü.M

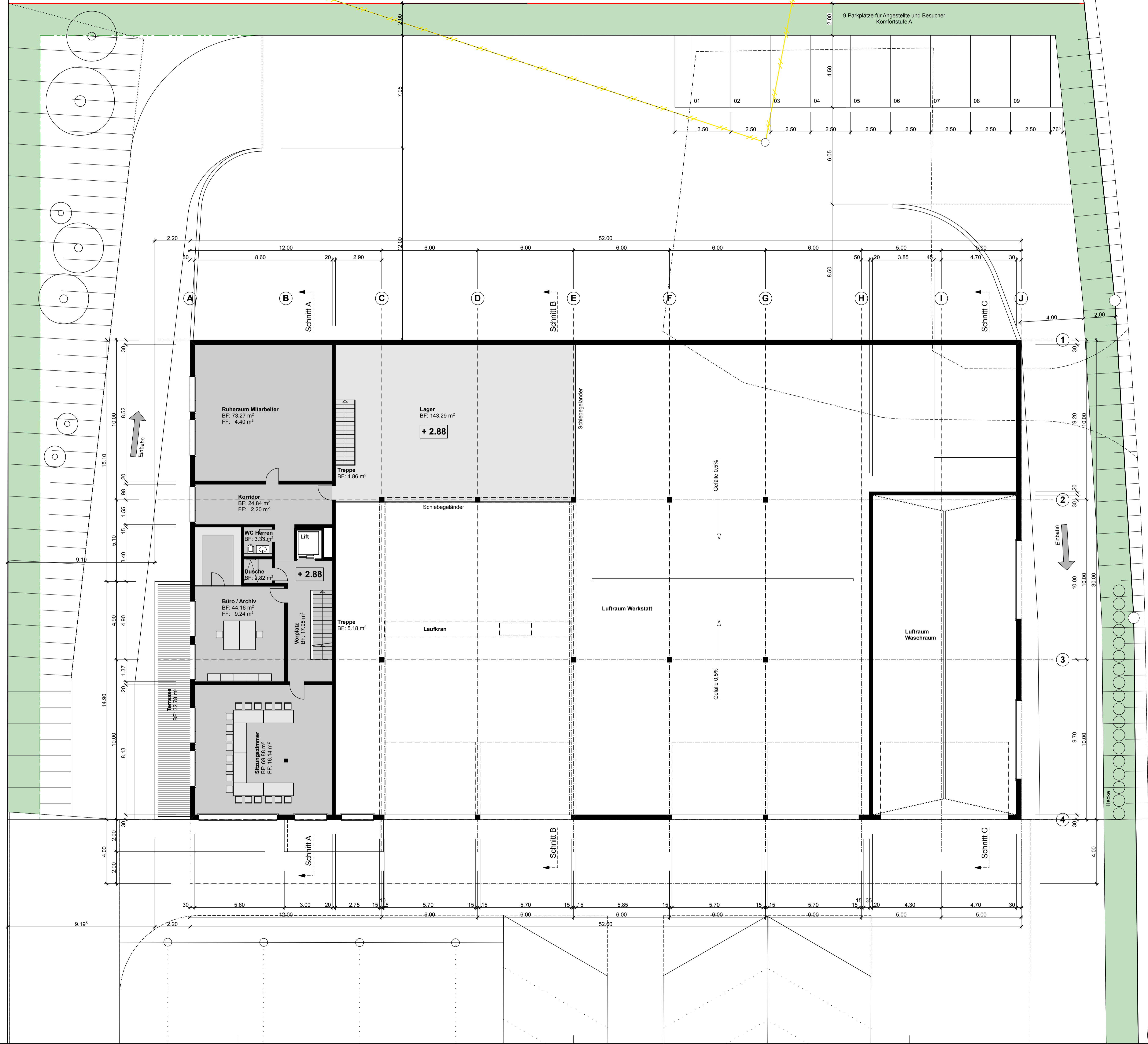
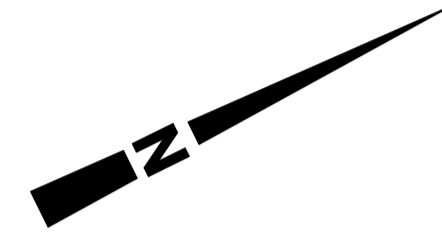

Bauherr: Grundigentümer: Planer:

±0.00 = 438.00 m.ü.M

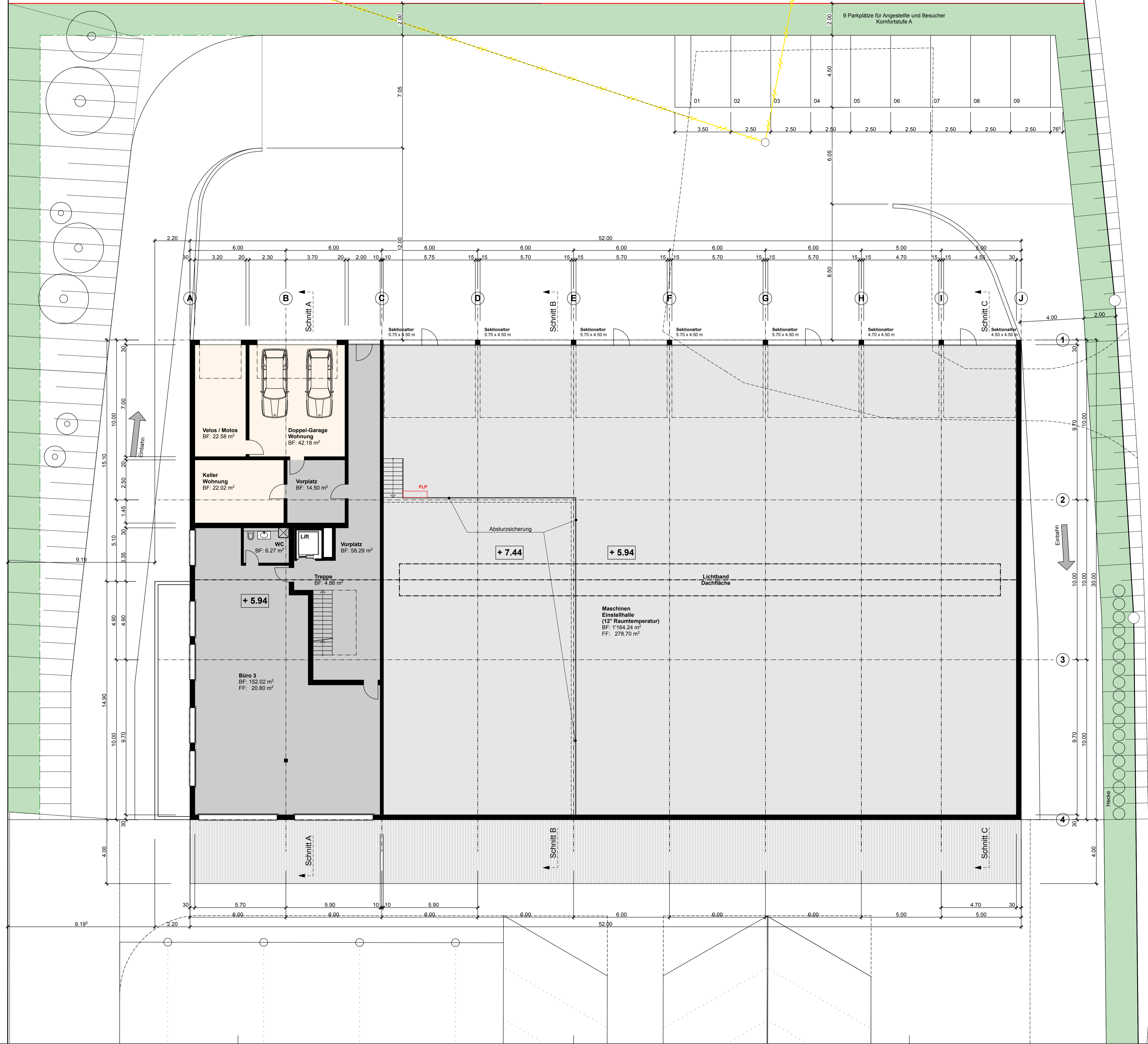
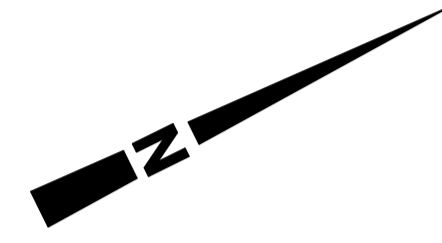

Bauherr: Grundeigentümer: Planer:

±0.00 = 438.00 m.ü.M

